



THE STATE OF GEORGIA

EXECUTIVE ORDER

BY THE GOVERNOR:

WHEREAS: The State of Georgia holds title to and the Department of Corrections is the custodian of 9.08 acres of real property located Land Lot 352 of the 12th District, 3rd Section of Whitfield County, "the Premises", as described in Exhibit "A", attached hereto and by reference made a part hereof; and

WHEREAS: Said property is the location of the Dalton Diversion Center; and

WHEREAS: The Department of Corrections is not occupying the Diversion Center facility and has no plan to occupy the facility in the foreseeable future; and

WHEREAS: The Georgia Public Safety Training Center is desirous of relocating the Northwest Georgia Regional Police Academy from its current location to the above described unoccupied Diversion Center facility; and

WHEREAS: By Resolution, dated March 2, 2006, the Georgia Board of Corrections requested that custody of the premises be transferred to the Department of Public Safety for use by the Georgia Public Safety Training Center; and

WHEREAS: By Resolution dated January 11, 2006, the Georgia Board of Public Safety requested that they be transferred custody of the premises for use by the Georgia Public Safety Training Center.

NOW, THEREFORE, PURSUANT TO THE AUTHORITY VESTED IN ME AS GOVERNOR OF THE STATE OF GEORGIA, IT IS HEREBY

ORDERED: That the custody of the above-described property be and the same is hereby transferred from the Department of Corrections to the Department of Public Safety for use by the Georgia Public Safety Training Center.

This 19th day of June, 2006.

ATTEST:

EXECUTIVE SECRETARY

GOVERNOR

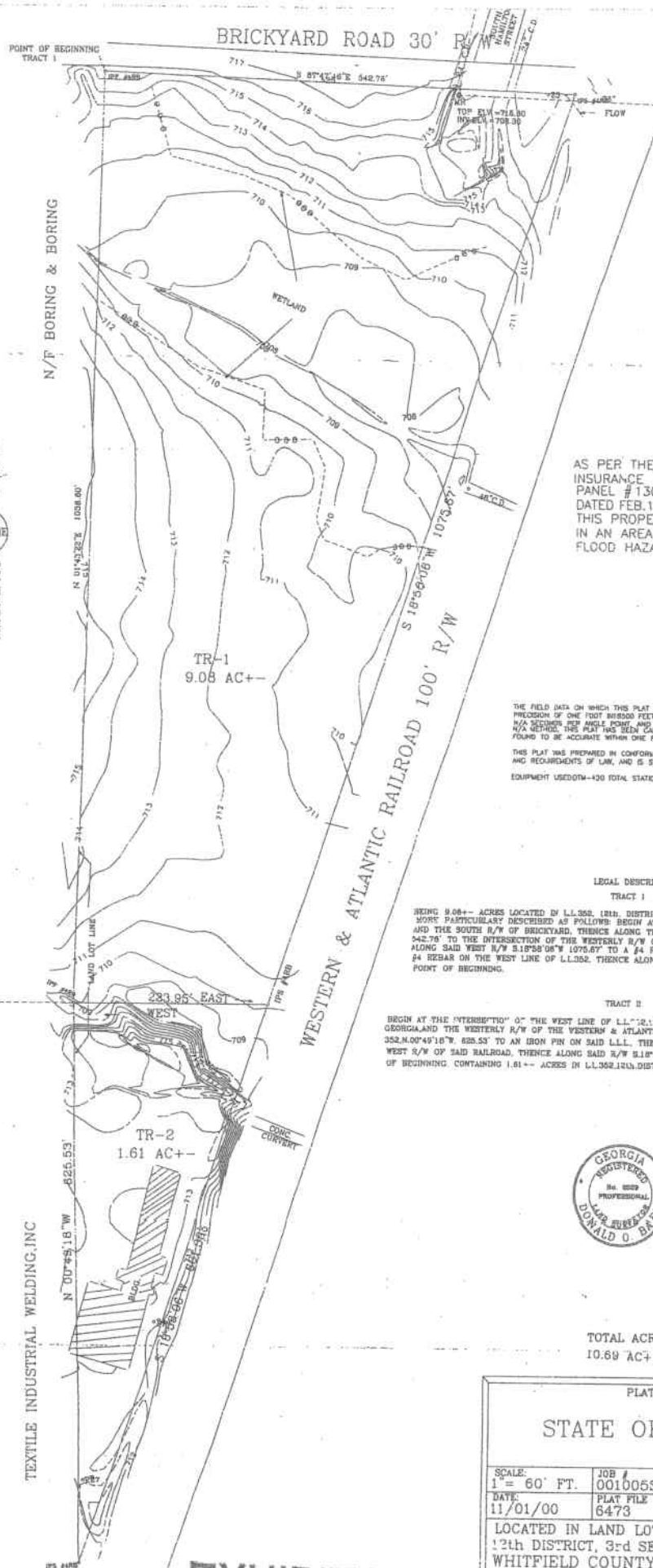

PLAT REF.
 BOOK 2, PG. 80
 PLAT BY
 BAKKUM-DeLOACH & ASSOC.
 FOR STATE OF GEORGIA
 DATED MAY 3, 1979

DEED REF.
 BOOK D PG. 29
 BOOK 152 PG. 252

AS PER THE (F.I.R.M.) FLOOD
 INSURANCE RATE MAP COMMUNITY
 PANEL # 130193-0177-C
 DATED FEB. 16, 1990
 THIS PROPERTY IS NOT
 IN AN AREA HAVING SPECIAL
 FLOOD HAZARD.

THE FIELD DATA ON WHICH THIS PLAT IS BASED HAS A CLOSURE
 PRECISION OF ONE FOOT PER 5000 FEET AND AN ANGULAR ERROR OF
 1/4 SECOND. THE ANGLE POINT, AND THE ADJUSTED USING THE
 N/A METHOD. THE PLAT HAS BEEN CALCULATED FOR CLOSURE AND IS
 FOUND TO BE ACCURATE WITHIN ONE FOOT PER 5000 FEET.
 THIS PLAT WAS PREPARED IN CONFORMITY WITH THE MINIMUM STANDARDS
 AND REQUIREMENTS OF LAW, AND IS SUITABLE FOR RECORDING.
 EQUIPMENT USED: 07M-430 TOTAL STATION EDM.

LEGAL DESCRIPTION
 TRACT I

BEING 9.08+- ACRES LOCATED IN L.L. 352, 12th DISTRICT, 3rd SECTION WHITFIELD COUNTY, GEORGIA,
 MORE PARTICULARLY DESCRIBED AS FOLLOWS: BEGIN AT THE INTERSECTION OF THE WEST LINE OF L.L. 352,
 AND THE SOUTH R/W OF BRICKYARD, THENCE ALONG THE SOUTH R/W OF BRICKYARD 542.75'
 S42.75' TO THE INTERSECTION OF THE WESTERLY R/W OF THE WESTERN & ATLANTIC RAILROADENCE
 ALONG SAID WEST R/W S18°30'08" W 1073.85' TO A 24 REBAR ON SAID R/W, THENCE WEST 223.95' TO A
 24 REBAR ON THE WEST LINE OF L.L. 352, THENCE ALONG SAID L.L. W. 01°45'22" E 1038.80' TO THE
 POINT OF BEGINNING.

TRACT II

BEGIN AT THE INTERSECTION OF THE WEST LINE OF L.L. 352, 12th DISTRICT, 3rd SECTION WHITFIELD COUNTY,
 GEORGIA AND THE WESTERLY R/W OF THE WESTERN & ATLANTIC RAILROAD, THENCE ALONG THE WEST LINE OF L.L.
 352, N. 00°45'18" W 825.53' TO AN IRON PIN ON SAID L.L., THENCE EAST 223.95' TO AND DROP IN ON THE
 WEST R/W OF SAID RAILROAD, THENCE ALONG SAID R/W S18°30'08" W 561.35' TO THE POINT
 OF BEGINNING, CONTAINING 1.61+- ACRES IN L.L. 352, 12th DISTRICT, 3rd SECTION WHITFIELD COUNTY, GEORGIA.



TOTAL ACRES
 10.69 AC+-

PLAT FOR:
STATE OF GEORGIA

SCALE: 1" = 60' FT.	JOB # 0010055G	DRAWN BY: RLC
DATE: 11/01/00	PLAT FILE 6473	FIELD DATA DTM-420

LOCATED IN LAND LOT(S) 352
 12th DISTRICT, 3rd SECTION,
 WHITFIELD COUNTY, GEORGIA

ALLIED SURVEYING INC.
 2307 FIRST STREET, DALTON GEORGIA
 DONALD O. BABB - G.R.L.S. 2029 - 706/259/8554

EXHIBIT "A"

