



THE STATE OF GEORGIA

EXECUTIVE ORDER

BY THE GOVERNOR:

WHEREAS: The Department of Natural Resources has requested permission to demolish and remove a brick structure located on the Renfroe-Mills Foundation Tract (see attached Exhibit A), designated in the Department's records as being a part to the Okefenokee Heritage Education Center, Charlton County, Folkston, Georgia property; and

WHEREAS: Said structure has been declared by the Commissioner of Natural Resources to be unserviceable and of no value to the Department; and

WHEREAS: The Commissioner of Natural Resources has requested that said structure be demolished and/or removed by the Department as soon as possible; and

WHEREAS: The Department will comply with O.C.G.A. § 12-3-55(e) and document the structure's historic characteristics prior to demolition.

NOW, THEREFORE, PURSUANT TO THE AUTHORITY VESTED IN ME AS GOVERNOR OF THE STATE OF GEORGIA BY VIRTURE OF THE PROVISION OF THE OFFICIAL CODE OF GEORGIA SECTION 50-16-61, IT IS HEREBY

ORDERED: That the Department of Natural Resources is hereby authorized and directed to provide for the demolition and disposal of the aforesaid structure under terms and conditions which are in the best interest of the State of Georgia.

This 7th day of March, 2007.

GOVERNOR

LEGEND:
 R 1/8" BEAMAN SVT
 O IRON PIN POINT
 DEPT. OF NATURAL RESOURCES MONUMENT SET
 * NO CORNER SET

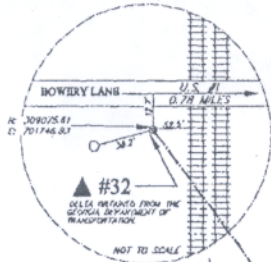

VICINITY MAP



REPRODUCED FROM THE GEORGIA DEPARTMENT OF NATURAL RESOURCES
 CHARLTON COUNTY COURTHOUSE
 CHARLTON COUNTY, GEORGIA
 31134

SURVEY FOR
GEORGIA DEPARTMENT OF
NATURAL RESOURCES
OKFENOKEE HERITAGE CENTER
RENFROE-MILLS FOUNDATION TRACT
 LOCATED IN THE CITY OF FOLKSTON,
 IN THE 12TH G.M. DISTRICT,
 OF CHARLTON COUNTY, GEORGIA.
 NOVEMBER 19, 2001
 SCALE 1"=40'

TOTAL AREA IN SURVEY 0.56 ACRES

THIS FIELD DATA SURVEY WHICH THIS PLAN IS BASED UPON WAS A CLEAR AND PRECISE SURVEY OF 0.56 ACRES AND AN
 ANGLE AS SHOWN BY SPOTLIGHT FROM A POINT AND WAS ACCURATELY SURVEYED WITH THE BEST AVAILABLE
 METHODS THIS PLAN HAS BEEN CALCULATED FOR CLARITY AND FOUND TO BE 1/4 IN TOTAL
 SURVEYED AREA THROUGH ONE 1/4 TOTAL STATION
 DWG PLS - DNR-FOLKSTON-1 CRD PLS - FOLKSTON

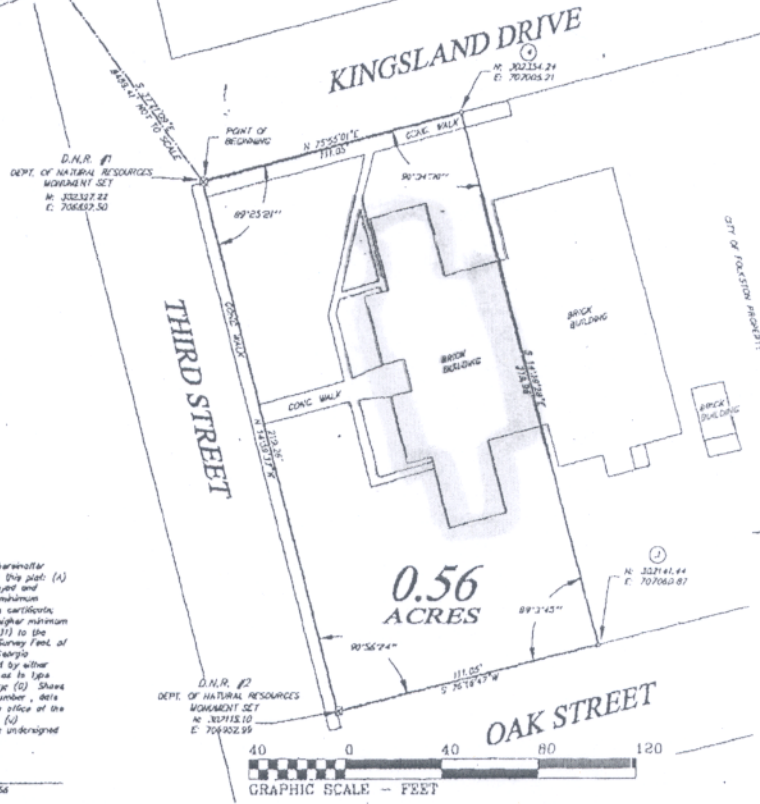

REFERENCE:
 PS - 1-121
 CR - 1-158
 CR - 1-159
 CR - 1-151

CERTIFICATE OF SURVEYOR

I hereby certify to all parties interested in the title to the tracts of land (hereinafter referred to as "the land") surveyed and plotted hereon, that this plan: (A) is the result of a true and accurate, correct and complete representation of the land surveyed and plotted hereon; (B) was prepared in conformity with, pursuant to, and in compliance with: (1) the minimum standards and requirements of law; (2) O.C.G.A. 15-8-87-89 as amended through the date of this certificate; and (3) all applicable local, county and municipal ordinances, statutes and regulations which require higher minimum standards and specifications; (C) Shows that the land is laid out in compliance with O.C.G.A. 44-1-20-31 to the Georgia Coordinate System of 1985, East Zone; (D) Shows that all corners have been established and marked by either iron pins or concrete monuments or by existing monuments which have been found, verified, located as to true and set in place; (E) Shows hereon a POINT OF BEGINNING which is located on the perimeter boundary; (F) Shows hereon the meanings of all abbreviations and symbols used; (G) Shows hereon the number, date and nature of all revisions of this plan; (H) Is subject to recording in the Plat Book records in the office of the Clerk of the Superior Court of any County or District in which the land totally or partially lies; and (I) Incorporates such specifications as set out in that certain service agreement between the undersigned and the Georgia Department of Natural Resources, dated the 18 day of November, 2001.

[Signature]
 Georgia Registered Land Surveyor No. 2156

