



THE STATE OF GEORGIA

EXECUTIVE ORDER

BY THE GOVERNOR:

WHEREAS: The State of Georgia holds title to 6.7371 acres in Sumter county known as the Americus Surplus Property Warehouse, and the Georgia Department of Administrative Services ("DOAS") is the custodian of said property, which is further identified in a May 9, 1989 survey and attached as Exhibit A (the "Property"); and

WHEREAS: On October 16, 2008, the Commissioner of DOAS determined that the department would at no time in the future have any need of use of the property and had no plans to use the Property for any purposes after October 31, 2008; and

WHEREAS: The Property is located adjacent to South Georgia Technical College and on December 18, 2008, pursuant to authority provided by the Board of the Technical College System of Georgia ("TCSG"), the TCSG Commissioner requested transfer of custody and control of the Property from DOAS to the custody and control of the TCSG for the use of South Georgia Technical College.

NOW, THEREFORE, PURSUANT TO THE AUTHORITY VESTED IN ME AS GOVERNOR OF THE STATE OF GEORGIA, IT IS HEREBY

ORDERED: That the custody of the above-described Property be and the same is hereby transferred from the Department of Administrative Services to the Technical College System of Georgia.

This 23rd day of February, 2009.

GOVERNOR

ATTEST:

EXECUTIVE SECRETARY

006232

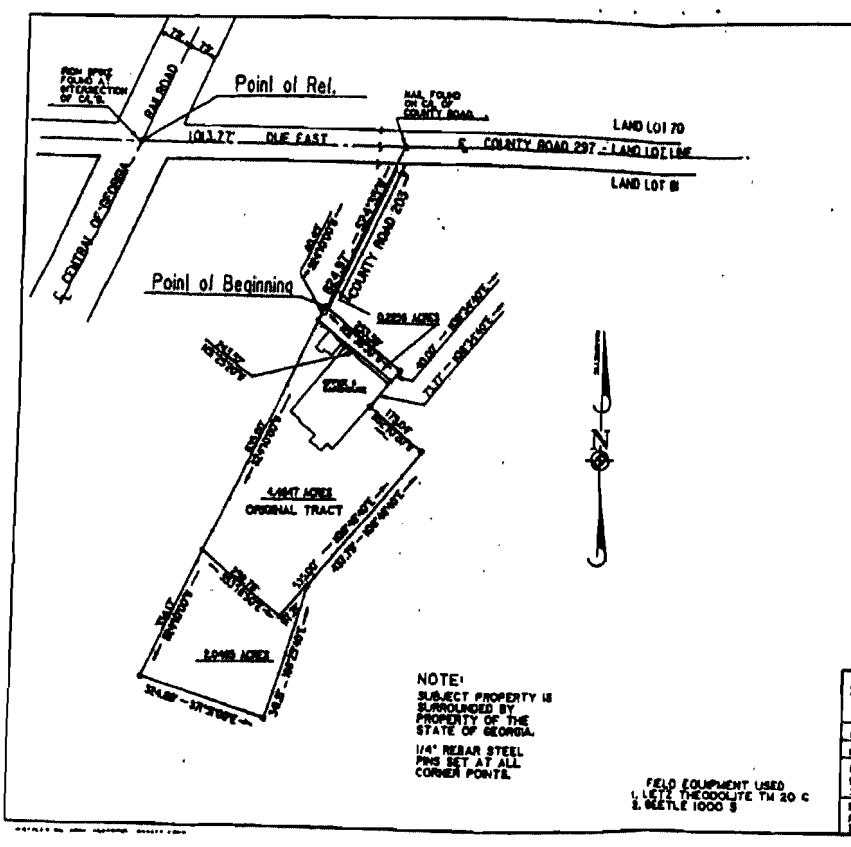

TRACT	AREA(SQ. FT.)	ACRES
ORIGINAL	194,482.33	4.4447
ADDITIONAL	88,889.74	2.0224
TOTAL	283,372.07	6.4671

The field data upon which this map or plat is based has a closure precision of one foot in 33,200 feet and an angular error of 30" per angle point, and was adjusted using the method of latitudes and departures.

In my opinion, this plat is a correct representation of the land plotted and has been prepared in conformity with the minimum standards and requirements of law. Georgia Registered Surveyor No. 1326.

Lyndell Earl Dunsen



EXHIBIT A

NOTE:
SUBJECT PROPERTY IS SURROUNDED BY PROPERTY OF THE STATE OF GEORGIA.
1/4" REBAR STEEL PINS SET AT ALL CORNER POINTS.

FIELD EQUIPMENT USED
LIVELY THEODOLITE TM 20 C
S. WATLY 1000 S

SURVEY FOR: DEPARTMENT OF ADMINISTRATIVE SERVICES

SCALE: 1" = 200'

DATE: MAY 9, 1988

6.7371 ACRES, LAND LOT 8, 37th LAND DISTRICT, SHELBY COUNTY, GEORGIA

KENNETH EARL DUNSON
PROFESSIONAL SURVEYOR & LAND SURVEYOR
28 WALNUT STREET, CHICKASAW, GA 31802-2002